parade

1986 CALENDAR

MAGAZINE SPECIAL £2.50

FOR SALE TO ADULTS ONLY

☆ 12 OF THE WORLD'S TOP MODELS INCLUDING:

- ★ SAMANTHA FOX
- ★ ZETA
- ★ HELLE
- ★ JOANNE LATHAM
- ★ LU VARLEY
- ★ TRACEY DIXON
- ★ SUE LEA
- ★ JONNI FLYNN

THE FINEST CALENDAR MAGAZINE EVER PRODUCED

THE 1986 PARADE CALENDAR MAGAZINE

Once again PARADE MAGAZINE – Britain's best value for money men's magazine brings together TWELVE of the world's top models, photographed by five of the world's leading photographers in THREE CONTINENTS, in their masterpiece of erotica, their 1986 Calendar Magazine.

Above we feature three of our models: Marie, Stephanie and Wanda photographed on location in Barbados. This calendar has cost over £25,000 in model fees and expenses....we hope you like it, it was shot during three overseas trips as well as studio material in London.

If you've not read PARADE or our sister magazines Model Celebrities, Adult Fantasy and Glamour Girls see the back cover of this magazine for details of our sensational titles...how you can obtain them and the sensational FREE GIFTS you get if you do!

All the girls who appear in this magazine have appeared in Parade magazine. Month after month we bring you Britain's top models, nude! AND REMEMBER PARADE IS BRITAIN'S BEST VALUE FOR MONEY MEN'S MAGAZINE at just 80p!

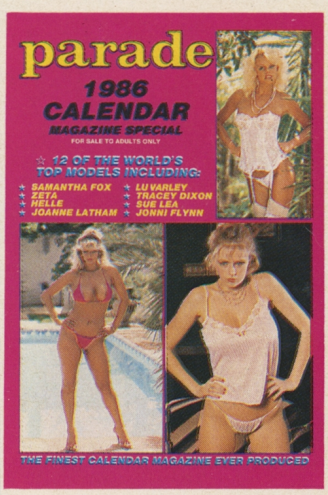

THE GIRLS WHO DIDN'T MAKE THE CALENDAR!

Parade Magazine photographed over FIFTY models from all over the world and literally all over the world to select just twelve for this, a very special edition, of their magazine.

As a tribute to the forty or so girls – all great beauties in their own right who didn't make it, we feature here a few shots of former Miss Turkey Fatima Amala. We'd love to have brought out four calendars and featured ALL the girls we photographed!

Still, read on and see the selected dozen – we hope you agree with us that they represent the finest selection of models ever brought together in one magazine. We've chosen some for boobs, others for bottoms, others for their sensational faces and others for all round good looks. We hope in this way we've selected a model or two that will appeal to all our readers whatever their taste in women.

parade

MAGAZINE 1986

MISS JANUARY – JOANNA LATHAM

Joanne is one of the most popular models ever to have appeared in PARADE. It's therefore not surprising that we kick the year off with her. She also appears on a regular basis in our sister magazine MODEL CELEBRITIES. At just 22 years of age Joanne is a veteran of the modelling world and a real model celebrity. Her pretty face and sensational boobs make her one of the hottest properties on the British modelling scene. See more of her in both PARADE AND MODEL CELEBRITIES – see the back cover of this magazine for further details. Both are available from your local newsagent. Joanne has appeared in all leading national newspapers.

MISS FEBRUARY – LU VARLEY

Lu Varley is just 16 years of age and comes from Bury in Lancashire. She is tipped by many people as the North's answer to London's Samantha Fox. Whilst we love Samantha, we must admit that Lu's boobs and her sensational eyes make her a real challenge for SAMANTHA'S crown!

Lu has appeared in both Parade and Adult Fantasy and regularly appears in the Sun and Star.

MISS MARCH – TRACEY DIXON

TRACEY is a regular Sun and Star girl and she's appeared in both PARADE and Model Celebrities. Her figure and boobs are amongst the most exciting in Britain.

She's also recently made her acting debut starring in a secret agent film.

We hope that Tracey brightens up MARCH for you.

MISS APRIL – SAMANTHA FOX – Britain's uncrowned CHAMPION MODEL!

Samantha is still eighteen and has been modelling just two years. In this time she's become Britain's most popular model – the People's choice as Britain's leading pin-up even though she's quite short, her exceptional figure and face keep her tops.

Samantha appears regularly in PARADE, Adult Fantasy, Glamour Girls and Model Celebrities. If you want to see more of her in exciting new poses monthly – showing more than ever before – buy these four titles from your local newsagent. See the back cover of this magazine for further details.

LONDON
LONDON

MISS MAY – JONI FLYNN

Joni is now in her early thirties and a real 'veteran' of the topless modelling world. However, she's still tops in our books – she's like Peter Pan who never looks any older and her photos get better and better. It's not surprising that she appears so often in adverts and movies – she combines youthful looks with years of experience. We hope she brightens up May for you.

MISS JUNE – HELEN HILTON

Another rising young model who is appearing more and more in the national press. Helen has superb boobs and a magnificent 35-22-34 all round figure.

MISS JULY – HELLE

Denmark's Helle is one of Britain's most popular models. She's been featured in both PARADE and MODEL CELEBRITIES and these sensational shots of her lovely smile will brighten Sunny July for you!

MISS AUGUST – MARIE HARPER

Marie is one of Britain's most established and successful models. She is very much a natural choice for the Parade calendar and regularly appears in our four monthly titles – see back cover of this magazine for the PARADE range of titles.

JANUARY
SUN MON TUE WED THURS FRI SAT
1 2 3 4
5 6 7 8 9 10 11
12 13 14 15 16 17 18
19 20 21 22 23 24 25
26 27 28 29 30 31
JOANNE LATHAM
parade
BRITAIN'S BEST VALUE
MEN'S MAGAZINE

FEBRUARY
SUN MON TUE WED THURS FRI SAT
1
2 3 4 5 6 7 8
9 10 11 12 13 14 15
16 17 18 19 20 21 22
23 24 25 26 27 28
LU VARLEY
parade
BRITAIN'S BEST VALUE
MEN'S MAGAZINE

MARCH
SUN MON TUE WED THURS FRI SAT
1
2 3 4 5 6 7 8
9 10 11 12 13 14 15
16 17 18 19 20 21 22
23 24 25 26 27 28 29
30 31
TRACEY DIXON
parade
BRITAIN'S BEST VALUE
MEN'S MAGAZINE

LONSDALE
LONDON
MADE IN INDIA
APRIL
SUN MON TUE WED THURS FRI SAT
1 2 3 4 5
6 7 8 9 10 11 12
13 14 15 16 17 18 19
20 21 22 23 24 25 26
27 28 29 30
SAMANTHA FOX
parade
BRITAIN'S BEST VALUE
MEN'S MAGAZINE

ONSDA
LONDON

MAY
SUN MON TUE WED THURS FRI SAT
4 5 6 7 1 2 3
11 12 13 14 15 8 9 10
18 19 20 21 22 16 17
25 26 27 28 29 23 24
30 31
JONI FLYNN
parade
BRITAIN'S BEST VALUE
MEN'S MAGAZINE

JUNE
SUN MON TUE WED THURS FRI SAT
1 2 3 4 5 6 7
8 9 10 11 12 13 14
15 16 17 18 19 20 21
22 23 24 25 26 27 28
29 30
HELEN HILTON
parade
BRITAIN'S BEST VALUE
MEN'S MAGAZINE

JULY
SUN MON TUE WED THURS FRI SAT
1 2 3 4 5
6 7 8 9 10 11 12
13 14 15 16 17 18 19
20 21 22 23 24 25 26
27 28 29 30 31
HELLE
parade
BRITAIN'S BEST VALUE
MEN'S MAGAZINE

AUGUST
SUN MON TUE WED THURS FRI SAT
1
2 3 4 5 6 7 8
9 10 11 12 13 14 15
16 17 18 19 20 21 22
23 24 25 26 27 28 29
30 31
MARIE HARPER
parade
BRITAIN'S BEST VALUE
MEN'S MAGAZINE

SEPTEMBER
SUN MON TUE WED THURS FRI SAT
1 2 3 4 5 6
7 8 9 10 11 12 13
14 15 16 17 18 19 20
21 22 23 24 25 26 27
28 29 30
WANDA WANTALOT
parade
BRITAIN'S BEST VALUE
MEN'S MAGAZINE

OCTOBER
SUN MON TUE WED THURS FRI SAT
1 2 3 4
5 6 7 8 9 10 11
12 13 14 15 16 17 18
19 20 21 22 23 24 25
26 27 28 29 30 31
SUE LEA
parade
BRITAIN'S BEST VALUE
MEN'S MAGAZINE

NOVEMBER
SUN MON TUE WED THURS FRI SAT
1 2 3 4 5 6 7 8
9 10 11 12 13 14 15
16 17 18 19 20 21 22
23 24 25 26 27 28 29
30
STEPHANIE WIGGINS
parade
BRITAIN'S BEST VALUE
MEN'S MAGAZINE

DECEMBER
SUN MON TUE WED THURS FRI SAT
1 2 3 4 5 6
7 8 9 10 11 12 13
14 15 16 17 18 19 20
21 22 23 24 25 26 27
28 29 30 31
ZETA – PARADE'S EDITOR
parade
BRITAIN'S BEST VALUE
MEN'S MAGAZINE

Over 1500 Close-up Photographs on Sex!

ADULT EDUCATION MANUALS – all completely uncensored and untouched to show you how to get the best from your sex life. The guides that add a new dimension to sex.

Its amazing but true, that's what you get with all seven of these erotic sex guides – the detail is explicit, the excitement intense and you can enjoy them forever. Packed page after page with uncensored pictures in glorious full colour and pin sharp black and white. The graphics are matched by emotive but educational copy, written with understanding, you a new slant on sex and feeling and not a little excitement. Quality the sheets, in the shower sex and excitement fancy. – world – there is nobody who cannot learn something these manuals, either to improve their lovemaking fears or worries they may have or impress a new found trick or two between or the new remember to the best

FREE

BUY ANY SIX... 1 2 3 4 5 6 = the 7th FREE

Educational Books are offering a six for seven deal to purchasers. Buy any six guides and take the seventh one free which if bought separately would cost you £7.50 more.

UP TO £7.50 FREE!

F1 – JOYS OF MASTURBATION
Features use of dildos
Everybody's doing it, girls and guys, couples and groups. Shows how to improve your techniques Includes full use of dildos and shaped prosthetics.
An incredible 280 explicit photographs with lots of whole page colour.
Normally £5.95 Now £4.95

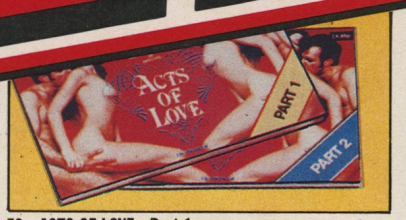

F2 – ACTS OF LOVE – Part 1
Three different couples experiment with sex. They were each given a selection of dildos and other sex aids to play with. The result is exciting pleasure.
Over 130 pages, over 200 photographs with many in colour. **Normally £4.95 Now £4.50**

F3 – ACTS OF LOVE – Part 2
Sizzling, Sexy. Continues the excitement from Part 1.
Over 130 sizzling, sexy pages packed with more than 210 colour and black and white photographs.
Normally £4.95 Now £4.50

F4 – SEX STARS FAVOURITE POSITIONS
Doing it their way
Starring John Holmes and Georgina Spelvin, Serena, Leslie Dovee, James Gillis and many others, giving this guide some of the most explosive raw action.
150 pages long and over 250 penetrating photographs of your favourite porno stars in action.
Normally £5.95 Now £4.95

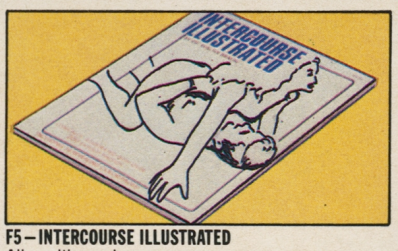

F5 – INTERCOURSE ILLUSTRATED
All positions shown
Learn to make the most of your favourite positions guided by descriptions and pulsating close-up genital shots that fully expose the human body.
Over 200 clinically detailed yet daring photographs are included in this excellent book.
Normally £5.95 Now £4.95

F6 – ILLUSTRATED ENCYCLOPEDIA SEXUALIS
Illustrates every known sex act
Want to know more about sex? Then this revealing startling sex book is the one for you. It describes in raw, earthy words and raunchy, stark pictures every known sexual activity and attitude.
300 sharp clear pictures that bring it all to life.
Normally £5.95 Now £4.95

F7 – SENSUAL SECRETS
Sex charged action
Marilyn Chambers, Americas first lady of sex shows how she likes it. She's featured in action throughout.
300 plus sex charged colour photographs including 100 full plate. Perfect art paper reproduction enhances very 'close-up' photography.
Normally £9.95 Now £7.50

FREE TO CALLERS – SEDUCTION KIT
It really works – spend £3.00 in any adult shop and collect free £6.95 seduction kit. Product availability may vary from shop to shop. All products however can be ordered by mail order. Mon-Sat 9.30-6pm (Fri 8 pm).

LONDON (Kings X) *287 Pentonville Rd. N1 **(Cen.)** 81 Wardour St. Soho W1. **(East)** 34 Upton Lane. Forest Gate E.7 **(Nth.)** 477 High Rd. Tottenham N.17 **(Sth.)** *1539 London Rd. Norbury SW16/19 West Hill. Wandsworth SW18/318 Lewisham Rd. SE13 **(West)** 193 Chiswick High Rd. W4 **ALDERSHOT** *266 High St. **BARNSLEY** 8 New St. **BATH** 28 Victoria Bldgs. Lower Bristol Rd. **BEDFORD** 72 Tavistock St. **BEXLEY** *14 Bourne Rd. **BIRMINGHAM** 487 Stratford Rd. Sparkhill **BLACKBURN** 71 Darwen St. **BLACKPOOL** 311 Church St. **BOLTON** 201 St. Georges Rd. **BOURNEMOUTH** 216 Holdenhurst Rd. **BRADFORD** 147 Manningham La. **BRIGHTON** 11 Surrey St. **BRISTOL** 76 West St. Old Market **BURNLEY** 124 Colne Rd. **BURY** 94 Rochdale Rd. **CAMBRIDGE** 38 Chesterton Rd. **CARLISLE** 6 London Rd. **CHATHAM** *18 High St. **CHELMSFORD** *167 Moulsham St. **CHESTER** 5 Boughton. **CHESTERFIELD** 528 Sheffield Rd. **COLCHESTER** 74 Butt Rd. **COVENTRY** 34 Walsgrave Rd. **CREWE** 74 Edleston Rd. **CROYDON** *109 Church St. **DARLINGTON** 91 Victoria Road **DERBY** *61 Osmaston Rd. **DONCASTER** 15 Copley Rd. **EXETER** 133 Fore St. **FOLKESTONE** *105 Dover Rd. **GLOUCESTER** 178 Barton St. **GRIMSBY** *189 Grimsby Rd. **GT YARMOUTH** 3 Howard St. Nth. **HEMEL HEMPSTEAD** 193 London Rd. **HIGH WYCOMBE** 152 Desborough Rd. **HOUNSLOW** 78 Whitton Rd. **HUDDERSFIELD** 70 Bradford Rd. Fartown. **HULL** 263 Hessle Rd. **IPSWICH** 37 Norwich Rd. **KETTERING** 25 Market St. **KINGS LYNN** 41 Norfolk St. **KINGSTON** 203 Kingston Rd. New Malden **LEEDS** 237 Chapeltown Rd. **LEICESTER** 116 Granby St. **LINCOLN** *68 High St. **LIVERPOOL** 63 Moorfields **LUTON** *74 Wellington St. **MACCLESFIELD** *77 Chestergate **MANCHESTER** *54 Oldham St. **MARGATE** 55 Northdown Rd. **MIDDLESBROUGH** 14 Borough Rd. **NEWCASTLE** *56. Westmoreland Rd. **NORTHAMPTON** 8 Regent Sq. **NORWICH** 39 St. Augustine's St. **NOTTINGHAM** *18 Carrington St. /*213 Mansfield Rd. **OLDHAM** 95 Huddersfield Rd. **OXFORD** 54 Cowley Rd. **PETERBOROUGH** 75 Oundle Rd. **PLYMOUTH** 23 Market Ave. **PORTSMOUTH** 62 Castle Rd. Southsea **PRESTON** 442 New Hall La. **READING** 108 Southampton St. **ROTHERHAM** *3 Rawmarsh Hill. Parkgate **SHEFFIELD** Unit 5/68 Division St. **SHREWSBURY** *40 Wyle Cop **SOUTHAMPTON** 103 St. Mary St. **SOUTHEND** 39 Eastern Esplanade. **STOKE** *62 Piccadilly. Hanley **SWINDON** 7 Devizes Rd. Old Town **WAKEFIELD** 71 Doncaster Rd. **WEST BROMWICH** 19 Bull St. Ringway **WOLVERHAMPTON** 17 Broad St. **WORCESTER** 18 Lowesmoor. **WREXHAM** 6 Yorke St. **YORK** 5 Scarcroft Rd. 000 **WALES – CARDIFF** 9 Mill La. **NEWPORT** Unit 14. Sovereign Arc. Kingsway Centre **SWANSEA** 3 Dillwyn St. 000 **N. IRELAND – BELFAST** 31 Gresham St. *Licenced by appropriate Local Authorities

Certain shops participating offer these items ancillary to their main business and do not necessarily stock the full range illustrated. TRADE ENQUIRIES WELCOME

WARNING!

These sex education books are worded and illustrated to an advanced standard with unretouched photographs of the male and female in a state of sexual arousal. If you think these books may offend, please do not purchase.

MAIL ORDER COUPON – sent under plain cover
Please send me the book(s) indicated. I enclose the sum of £_____. If paying by cheque add your address to reverse side. Cheques and P.O.s payable to ED. BOOKS.
FREE – purchase any six and the seventh will automatically be sent, free of charge.

☐ F1 – £4.95 ☐ F2 – £4.50 ☐ F3 – £4.50 ☐ F4 – £4.95
☐ F5 – £4.95 ☐ F6 – £4.95 ☐ F7 – £7.50

NAME

ADDRESS

I am aware of the contents of these books and agree not to show them to minors. I am over 18.

Signed

Tobyward Ltd

Educational Book Offers Dept 797E
228 Green St, Forest Gate, London E7

MISS SEPTEMBER – WANDA WANTALOT

Wanda is famous for her appearances in some of the naughtier men's magazines (eg Whitehouse) – we don't think she rates with the PARADE Girls – but since she has a legion of fans for her really explicit poses we felt we had to include her in our calendar!

MISS OCTOBER – SUE LEA

She is one of the most popular SUN and STAR girls. She has the best bum, and nearly the best boobs of any girl we've ever featured in Parade. Her cheeky good looks make her a natural choice for the Parade Calendar.

MISS NOVEMBER – STEPHANIE WIGGINS

Stephanie is from Leeds and she's one of Yorkshire's most popular odels. She's gone on several trips for both Parade and Model Celebrities – her sensational smile and firm young body makes her a must for the Parade Calendar.

MISS DECEMBER – PARADE'S EDITOR – ZETA

Parade and Adult Fantasies editor, as well as occasional photographer. Zeta poses here in an unusual pose with her hair up.

Zeta fans may be interested to know that Zeta's sex diary (1986) is on sale at all Private Adult Shops – just £3.50 or send £3.50 for a copy mail order to:

MAIL ORDER DIVISION,
P.O. BOX 171, LONDON E11.

For distribution reasons this diary is not on sale at local newsagents.

ZETA
TAKING SHOTS
FOR PARADE

DESIRE A classical satin basque. 100% pure satin. *Colours:* Black, white. *Sizes:* 32, 34, 36, 38, 40. *Price:* **£19.95**

ROCHELLE Shadow stripe teddy and negligee set. 100% nylon. *Colours:* Pink & black. *Sizes:* 10/12 and 14/16. **TEDDY** *Price:* **£6.75. NEGLIGEE** *Price:* **£9.50**

SOPHIA Slinky Pyjama set; karate style. (Briefs not included). 100% nylon. *Colour:* White. *Sizes:* 10/12 and 14/16. *Price:* **£13.75**

Treats for Beaux

EMANUELLE Full length open fronted nightdress with briefs. 100% nylon. *Colours:* Peach. *Sizes:* One size (10-14). *Price:* **£10.95**

CAMILLA Dainty camisole and brief set, edged with 'Love You' lace, has elasticated waist and tie front. 100% nylon. *Colours:* Peppermint, lilac, pink. *Size:* One size. *Price:* **£8.25**

WHISPER Feminine camisole french knicker set. French knickers have detachable suspenders. *Colours:* Peppermint. *Sizes:* **10/12, 14/16.** *Price:* **£12.95**

RIO Nightdress or lounger. Designed off the shoulder with curves in all the right places. 100% nylon. *Colour:* White. *Sizes:* 8, 10, 12, 14, 16. *Price:* **£9.25**

MINETTE Front fastening lace bra and matching french knickers. 100% nylon. *Colour:* Lupin pink only. **BRA:** *Sizes* 32", 34", 36", 38". *Price:* **£5.25. FRENCH KNICKERS:** One size only (10-16). *Price:* **£5.25**

SAMANTHA Delicate lacy babydoll set. 100% nylon. *Colours:* Lupin pink only. *Size:* One size (10-14). *Price:* **£10.50**

LINGERIE

MAIL ORDER FORM I am over 18. Please send me the items indicated in a plain sealed cover. I enclose a cheque, postal order or money order for the total amount. (Please add 50p to cover postage and packing). BLOCK CAPITALS PLEASE

QUANTITY	ITEM	PRICE
	TOTAL	

R123

SIGNATURE .....

NAME .....

ADDRESS .....

.....

To: GSP Ltd., 2 Godstone Road, Whyteleafe, Surrey.

INTERNATIONAL ADULT VIDEO PLEASURE

UNBEATABLE PRICES
£19.95 EACH
ANY TWO £39.00
ANY FOUR £76.00
ALL SEVEN £129.50

● IMPORTED TITLES ONLY ● 60 MINUTES OF RAW LUST ● REAL – NOT SIMULATED SEX ● ONLY £19.95 EACH

SVEN VIDEO SALES 228 Green Street. Forest Gate. London E.7

VM1 TABU
A 'blow' parlour in America is losing business so it reduces its price to just $2. The customers flock in and the girls work overtime with group scenes, orgies, lesbianism and the works! It's a great porno video.

VM2 WEEKEND SEX
Scandinavian Sex Video. Kate goes to bed alone and hot and dreams of what her friends—male and female —could do with her naked body.

VM3 SPANK SEX ORGY
If you like it—this one is for you. It's a hard-core video that became Swedens top seller month after month.

VM4 WHITEHOUSE VIDEO SHOW
It's Britains hottest magazine and its now on video, covering group, lesbianism, oral and much more. It's hard-core action reel to reel.

VM5 SWEDISH EROTICA
Jilly visits a sex shop and is asked if she would like to try out the sex aids. She does and the resulting action is well worth the price.

VM6 SCREW
An hour of lustful close-ups that will satisfy your every need! The action covers penetration, oral, intercourse, group, lesbianism.

VM7 WAVES OF LUST
Giorgio dominates, Roberta his beautiful wife submits. Irem a handsome stud seduces and Barbara a stunning bi-sexual bides her time. The title is an understatement of this lustful video.

£10.00 FREE GIFT
Make any purchase of £5 or more at one of the adult shops listed and collect £10 pack of free magazines.

CALLERS WELCOME
These products and many others are available amongst the adult shops listed. Mon-Sat 9.30am-6pm (Fri 8pm)

LONDON (Kings X) *287 Pentonville Rd. N1 **(Cen.)** 81 Wardour St. Soho W1. **(East)** 34 Upton Lane. Forest Gate E.7 **(Nth.)** 477 High Rd. Tottenham N.17 **(Sth.)** *1539 London Rd. Norbury SW16/19 West Hill. Wandsworth SW18/318 Lewisham Rd. SE13 **(West)** 193 Chiswick High Rd. W4 **ALDERSHOT** *266 High St. **BARNSLEY** 8 New St. **BATH** 28 Victoria Bldgs. Lower Bristol Rd. **BEDFORD** 72 Tavistock St. **BEXLEY** *14 Bourne Rd. **BIRMINGHAM** 487 Stratford Rd. Sparkhill **BLACKBURN** 71 Darwen St. **BLACKPOOL** 311 Church St. **BOLTON** 201 St. Georges Rd. **BOURNEMOUTH** 216 Holdenhurst Rd. **BRADFORD** 147 Manningham La. **BRIGHTON** 11 Surrey St. **BRISTOL** 76 West St. Old Market **BURNLEY** 124 Colne Rd. **BURY** 94 Rochdale Rd. **CAMBRIDGE** 38 Chesterton Rd. **CARLISLE** 6 London Rd. **CHATHAM** *18 High St. **CHELMSFORD** *167 Moulsham St. **CHESTER** 5 Boughton. **CHESTERFIELD** 528 Sheffield Rd. **COLCHESTER** 74 Butt Rd. **COVENTRY** 34 Walsgrave Rd. **CREWE** 74 Edleston Rd. **CROYDON** *109 Church St. **DARLINGTON** 91 Victoria Road **DERBY** *61 Osmaston Rd. **DONCASTER** 15 Copley Rd. **EXETER** 133 Fore St. **FOLKESTONE** *105 Dover Rd. **GLOUCESTER** 178 Barton St. **GRIMSBY** *189 Grimsby Rd. **GT YARMOUTH** 3 Howard St. Nth. **HEMEL HEMPSTEAD** 193 London Rd. **HIGH WYCOMBE** 152 Desborough Rd. **HOUNSLOW** 78 Whitton Rd. **HUDDERSFIELD** 70 Bradford Rd. Fartown. **HULL** 263 Hessle Rd. **IPSWICH** 37 Norwich Rd. **KETTERING** 25 Market St. *28KINGS LYNN 41 Norfolk St. **KINGSTON** 203 Kingston Rd. New Malden **LEEDS** 237 Chapeltown Rd. **LEICESTER** 116 Granby St. **LINCOLN** *68 High St. **LIVERPOOL** 63 Moorfields **LUTON** *74 Wellington St. **MACCLESFIELD** *77 Chestergate **MANCHESTER** *54 Oldham St. **MARGATE** 55 Northdown Rd. **MIDDLESBROUGH** 14 Borough Rd. **NEWCASTLE** *56. Westmoreland Rd. **NORTHAMPTON** 8 Regent Sq. **NORWICH** 39 St. Augustine's St. **NOTTINGHAM** *18 Carrington St./*213 Mansfield Rd. **OLDHAM** 95 Huddersfield Rd. **OXFORD** 54 Cowley Rd. **PETERBOROUGH** 75 Oundle Rd. **PLYMOUTH** 23 Market Ave. **PORTSMOUTH** 62 Castle Rd. Southsea **PRESTON** 442 New Hall La. **READING** 108 Southampton St. **ROTHERHAM** *3 Rawmarsh Hill. Parkgate **SHEFFIELD** Unit 5/68 Division St. **SHREWSBURY** *40 Wyle Cop **SOUTHAMPTON** 103 St. Mary St. **SOUTHEND** 39 Eastern Esplanade. **STOKE** *62 Piccadilly. Hanley Ryhope Rd. Grangetown **SWINDON** 7 Devizes Rd. Old Town **WAKEFIELD** 71 Doncaster Rd. **WEST BROMWICH** 19 Bull St. Ringway **WOLVERHAMPTON** 17 Broad St. **WORCESTER** 18 Lowesmoor. **WREXHAM** 6 Yorke St. **YORK** 5 Scarcroft Rd. 000 **WALES – CARDIFF** 9 Mill La. **NEWPORT** Unit 14. Sovereign Arc. Kingsway Centre **SWANSEA** 3 Dillwyn St. 000 **N. IRELAND – BELFAST** 31 Gresham St.

*Licenced by appropriate Local Authorities

Certain shops participating offer these items ancillary to their main business and do not necessarily stock the full range illustrated. TRADE ENQUIRIES WELCOME

COUPON
If purchasing Philips 2000 system videos please add £5 per title.

Please rush me the following video(s) under plain cover (tick as applicable). I enclose £_____ If paying by cheque add your address to reverse. Cheques payable to '**Video Sales**'.

☐ **VM1** ☐ **VM2** ☐ **VM3** ☐ **VM4** ☐ **VM5** ☐ **VM6** ☐ **VM7**

☐ **VHS** ☐ **BETA** ☐ **PHILIPS 2000** (Add £5 per title)

NAME _____

ADDRESS _____

_____

_____

I am aware of the content of these products and agree not to show them to minors. Signed _____

I am over 18.

SVEN VIDEO SALES Dept.
228 Green Street Forest Gate London E.7

Tobyward Ltd.

HARD-CORE FILMS LIST

Super-8 sex films for the collector. Send £1 for fully illustrated and descriptive list. Over 200 titles to choose from.

PORNO COLOUR MAGS

EXECUTIVE PUSSY
High class secretaries on overtime! A rare, raunchy office sex party.
SWEDISH EROTICA
A young Swedish girl gets screwed by everyone she meets on a hiking holiday. Group, oral, lesbian and multi-entry.
JOHN HOLMES & CANDY SAMPLES
The biggest tool in the west meets his match with Candy. Raw close-up entry shots.
ALL 3 TITLES £5.00 OR £2.00 EACH

DIRECT CONTACTS LOCAL AREAS AND NATIONWIDE

Yes direct contact magazines with names, addresses, telephone nos and photographs. State local area when ordering. Packed full of randy, uninhibited girls, guys and couples, just dying to meet you.
JET SET (local with photos & tel) **£2.99**
DIRECT. DIRECT (National, photos & addresses) **£2.25**
PERSONAL CALL (National, photos, addresses & tel) **£3.25**
SENSATIONAL GIRLS (Local, with photos & tel) **£3.50**
LADIES DIRECTORY (Local, with photos, addresses & tel) **£1.75**
ALL 5 ISSUES ONLY £10.00

SEX AIDS

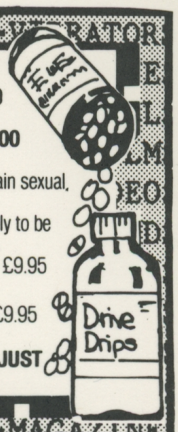

Double Strength Sex Pills **£2.00**
3 JARS £5.00
Sex Sugar for staying power **£2.00**
3 JARS £5.00
Drive Drips—to create and sustain sexual, desire **£3.00**
SEX SEDUCTION! Warning, only to be used between consenting adults.
Sex Seduction Liquid—normally £9.95
OUR PRICE £3.95
Sex Seduction Pills—normally £9.95
OUR PRICE £3.95
SPECIAL OFFER BOTH FOR JUST £6.95

THE BIGGER THE BETTER!

Magazines featuring the famous 'big boys'—John Holmes, Moby Dick and Super Doug. Really massive guys, 22" and more, plus lots of gorgeous girls, so these are definitely not for gays. Big whole page pictures in crisp, clear detail and lots of close-ups.
5 DIFFERENT ONLY £7.00

PRIVATE IMPORTS

NOS. 58, 59, 60 & 61
Four sensational imports of the latest editions available. Quality reproduction in full colour of the best porno in the world. Most subjects including 'A/S' are in these issues.
ALL 4 TITLES £10 OR £3.50 EACH

PORNO VIDEOS

NYMPHO FARM
Two nympho girls working on the farm, decide a change is as good as a rest and set about seducing the young hiker staying the night, with bizarre results!
MORE DESIRES WITHIN YOUNG GIRLS
The follow up to 'Desires Within Young Girls' with Georgina (Deep Throat) Spelvin. It's even stronger than the original with a lot more porno scenes.
UNTAMED SEX
A luscious blond and her bi-sexual girlfriend lure a massive black athlete to their bed. Features every conceivable sex-act with vivid close-ups and English dialogue.
LESBIAN CONFESSIONS
Explicit, torrid, lesbian action that evolves into a hetro-orgy when the meter reader and his assistant prise the girls apart.
SEKA
The sex adventures of Seka are a riot of sexual action as she 'lays' her way across the States. She likes every kind of sex and gets it too!
QUEEN KONG—MUD WRESTLING
An all action video as Queen Kong takes on girl after girl—including group—in the mud wrestling ring. Lithe, writhing bodies, slipping and sliding in the mud and costumes coming apart. An erotic turn-on.
£29.95 EACH
£57.00 ANY TWO
£83.00 ANY THREE
£100.00 ANY FOUR

GAY LOVE STORY £35.00

A contented gay couple, enjoying an evening out, meet with a hetro couple with disastrous results. A tender, sometimes funny, story with very passionate sex action.

All videos available: VHS, Beta and VCR2000—state system when ordering.

SPECIAL PRODUCTIONS

A small selection of very special hard-to-get magazine titles for those of you in the know! Finely reproduced, live action photographs that will shock the unwary and delight the converted.
ROPE 'N RUBBER
UNIFORMITY
BIZARRE 'X'
BONDAGE
RUBBER FETISH
ANY 3 £10.00 ALL 5 JUST £15.00

VIBRO SPECIALS

MULTI-HEADER Just £8.95
Whatever her mood this 'five head set' can produce the desired result. A top quality product.
HERMIT Only £8.50
What a thriller! Thrusts up and down, in and out, with power packed vibrations. Imagine the effect it will have!

VIBRATORS

Super quality, with long life motors that are much better than other cheaper models available elsewhere.
7" DE LUXE £1.95
10" SUPER VIBE £2.95
10" TWO SPEED £3.95
LATEX FLEXIBLE £6.50
VARIABLE SPEED £3.50
NON-DOCTOR SPECIAL £6.00

SCAN IMPORTS

COLOR CLIMAX
WEEKEND SEX
Two magazines that are known world-wide for their full colour uncensored sex action. A must for every lover of true blue sex.
One copy of each plus four more selected titles (6 in all) for just £10.00. Two different copies of each plus 6 more selected titles (10 in all) for only £15.00.

DOLLS

A lovely dolly lady to love, love and love. **£19.95**
Beautiful life-like sexy lady. She has hair, eyes, mouth, etc., and loves all the different positions. **£24.94**

COLOUR SCAN BOOKS

Probably the strongest books on the market today. Packed full of all-action close-ups of explicit sex in full colour, worth every penny.
10 different £12.50 5 different £7.00.

NOVELS

A rare selection of hard American novels, with very explicit photographs.
8 DIFFERENT £5.00.

The complete range of adult products are available at most of the following shops.
Mon-Sat 9.30am-6pm (Fri 8pm)

LONDON (Kings X) *287 Pentonville Rd. N1 **(Cen.)** 81 Wardour St. Soho W1. **(East)** 34 Upton Lane. Forest Gate E.7 **(Nth.)** 477 High Rd. Tottenham N.17 **(Sth.)** *1539 London Rd. Norbury SW16/19 West Hill. Wandsworth SW18/318 Lewisham Rd. SE13 **(West)** 193 Chiswick High Rd. W4 **ALDERSHOT** *266 High St. **BARNSLEY** 8 New St. **BATH** 28 Victoria Bldgs. Lower Bristol Rd. **BEDFORD** 72 Tavistock St. **BEXLEY** *14 Bourne Rd. **BIRMINGHAM** 487 Stratford Rd. Sparkhill **BLACKBURN** 71 Darwen St. **BLACKPOOL** 311 Church St. **BOLTON** 201 St. Georges Rd. **BOURNEMOUTH** 216 Holdenhurst Rd. **BRADFORD** 147 Manningham La. **BRIGHTON** 11 Surrey St. **BRISTOL** 76 West St. Old Market **BURNLEY** 124 Colne Rd. **BURY** 94 Rochdale Rd. **CAMBRIDGE** 38 Chesterton Rd. **CARLISLE** 6 London Rd. **CHATHAM** *18 High St. **CHELMSFORD** *167 Moulsham St. **CHESTER** 5 Boughton. **CHESTERFIELD** 528 Sheffield Rd. **COLCHESTER** 74 Butt Rd. **COVENTRY** 34 Walsgrave Rd. **CREWE** 74 Edleston Rd. **CROYDON** *109 Church St. **DARLINGTON** 91 Victoria Road **DERBY** *61 Osmaston Rd. **DONCASTER** 15 Copley Rd. **EXETER** 133 Fore St. **FOLKESTONE** *105 Dover Rd. **GLOUCESTER** 178 Barton St. **GRIMSBY** *189 Grimsby Rd. **GT YARMOUTH** 3 Howard St. Nth. **HEMEL HEMPSTEAD** 193 London Rd. **HIGH WYCOMBE** 152 Desborough Rd. **HOUNSLOW** 78 Whitton Rd. **HUDDERSFIELD** 70 Bradford Rd. Fartown. **HULL** 263 Hessle Rd. **IPSWICH** 37 Norwich Rd. **KETTERING** 25 Market St. **KINGS LYNN** 41 Norfolk St. **KINGSTON** 203 Kingston Rd. New Malden **LEEDS** 237 Chapeltown Rd. **LEICESTER** 116 Granby St. **LINCOLN** *68 High St. **LIVERPOOL** 63 Moorfields **LUTON** *74 Wellington St. **MACCLESFIELD** *77 Chestergate **MANCHESTER** *54 Oldham St. **MARGATE** 55 Northdown Rd. **MIDDLESBROUGH** 14 Borough Rd. **NEWCASTLE** *56. Westmoreland Rd. **NORTHAMPTON** 8 Regent Sq. **NORWICH** 39 St. Augustine's St. **NOTTINGHAM** *18 Carrington St./*213 Mansfield Rd. **OLDHAM** 95 Huddersfield Rd. **OXFORD** 54 Cowley Rd. **PETERBOROUGH** 75 Oundle Rd. **PLYMOUTH** 23 Market Ave. **PORTSMOUTH** 62 Castle Rd. Southsea **PRESTON** 442 New Hall La. **READING** 108 Southampton St. **ROTHERHAM** *3 Rawmarsh Hill. Parkgate **SHEFFIELD** Unit 5/68 Division St. **SHREWSBURY** *40 Wyle Cop **SOUTHAMPTON** 103 St. Mary St. **SOUTHEND** 39 Eastern Esplanade. **STOKE** 62 Piccadilly. Hanley **SWINDON** 7 Devizes Rd. Old Town **WAKEFIELD** 71 Doncaster Rd. **WEST BROMWICH** 19 Bull St. Ringway **WOLVERHAMPTON** 17 Broad St. **WORCESTER** 18 Lowesmoor. **WREXHAM** 6 Yorke St. **YORK** 5 Scarcroft Rd. 000 **WALES—CARDIFF** 9 Mill La. **NEWPORT** Unit 14. Sovereign Arc. Kingsway Centre **SWANSEA** 3 Dillwyn St. 000 **N. IRELAND—BELFAST** 31 Gresham St.

*Licenced by appropriate Local Authorities

Certain shops participating offer these items ancillary to their main business and do not necessarily stock the full range illustrated. TRADE ENQUIRIES WELCOME

TOBYWARD LTD

COUPON

Just list the items you require and allow 14 days if paying by cheque. All goods are sent under plain cover.
I enclose cheque/PO for £_____

_____

_____

_____

NAME_____

ADDRESS_____

_____

_____

I am aware of the nature of these products and agree not to show them to minors Signed._____

SVEN BOOKS (DEPT),
14 Bourne Road, Bexley, Kent

703E

INTERNATIONAL ADULT VIDEO PLEASURE

● IMPORTED TITLES ONLY ● 60 MINUTES OF RAW LUST
● REAL – NOT SIMULATED SEX ● ONLY £19.95 EACH

UNBEATABLE PRICES
£19.95 EACH
ANY TWO £39.00
ANY FOUR £76.00
ALL SEVEN £129.50

SVEN VIDEO SALES 228 Green Street, Forest Gate, London E.7

VM1 TABU
A 'blow' parlour in America is losing business so it reduces its price to just $2. The customers flock in and the girls work overtime with group scenes, orgies, lesbianism and the works! It's a great porno video.

VM2 WEEKEND SEX
Scandinavian Sex Video. Kate goes to bed alone and hot and dreams of what her friends—male and female—could do with her naked body.

VM3 SPANK SEX ORGY
If you like it—this one is for you. It's a hard-core video that became Swedens top seller month after month.

VM4 WHITEHOUSE VIDEO SHOW
It's Britains hottest magazine and its now on video, covering group, lesbianism, oral and much more. It's hard-core action reel to reel.

VM5 SWEDISH EROTICA
Jilly visits a sex shop and is asked if she would like to try out the sex aids. She does and the resulting action is worth the price.

VM6 SCREW
An hour of lustful close-ups that will satisfy your every need! The action covers penetration, oral, intercourse, group, lesbianism.

VM7 WAVES OF LUST
Giorgio dominates, Roberta his beautiful wife submits. Irem a handsome stud seduces and Barbara a stunning bi-sexual bides her time. The title is an understatement of this lustful video.

£10.00 FREE GIFT
Make any purchase of £5 or more at one of the adult shops listed and collect £10 pack of free magazines.

CALLERS WELCOME
These products and many others are available amongst the adult shops listed. Mon-Sat 9.30am-6pm (Fri 8pm)

LONDON (Kings X) *287 Pentonville Rd. N1 **(Cen.)** 81 Wardour St. Soho W1. **(East)** 34 Upton Lane. Forest Gate E.7 **(Nth.)** 477 High Rd. Tottenham N.17 **(Sth.)** *1539 London Rd. Norbury SW16/19 West Hill. Wandsworth SW18/318 Lewisham Rd. SE13 **(West)** 193 Chiswick High Rd. W4 **ALDERSHOT** *266 High St. **BARNSLEY** 8 New St. **BATH** 28 Victoria Bldgs. Lower Bristol Rd. **BEDFORD** 72 Tavistock St. **BEXLEY** *14 Bourne Rd. **BIRMINGHAM** 487 Stratford Rd. Sparkhill **BLACKBURN** 71 Darwen St. **BLACKPOOL** 311 Church St. **BOLTON** 201 St. Georges Rd. **BOURNEMOUTH** 216 Holdenhurst Rd. **BRADFORD** 147 Manningham La. **BRIGHTON** 11 Surrey St. **BRISTOL** 76 West St. Old Market **BURNLEY** 124 Colne Rd. **BURY** 94 Rochdale Rd. **CAMBRIDGE** 38 Chesterton Rd. **CARLISLE** 6 London Rd. **CHATHAM** *18 High St. **CHELMSFORD** *167 Moulsham St. **CHESTER** 5 Boughton. **CHESTERFIELD** 528 Sheffield Rd. **COLCHESTER** 74 Butt Rd. **COVENTRY** 34 Walsgrave Rd. **CREWE** 74 Edleston Rd. **CROYDON** *109 Church St. **DARLINGTON** 91 Victoria Road **DERBY** *61 Osmaston Rd. **DONCASTER** 15 Copley Rd. **EXETER** 133 Fore St. **FOLKESTONE** *105 Dover Rd. **GLOUCESTER** 178 Barton St. **GRIMSBY** *189 Grimsby Rd. **GT YARMOUTH** 3 Howard St. Nth. **HEMEL HEMPSTEAD** 193 London Rd. **HIGH WYCOMBE** 152 Desborough Rd. **HOUNSLOW** 78 Whitton Rd. **HUDDERSFIELD** 70 Bradford Rd. Fartown. **HULL** 263 Hessie Rd. **IPSWICH** 37 Norwich Rd. **KETTERING** 25 Market St. **KINGS LYNN** 41 Norfolk St. **KINGSTON** 203 Kingston Rd. New Malden **LEEDS** 237 Chapeltown Rd. **LEICESTER** 116 Granby St. **LINCOLN** *68 High St. **LIVERPOOL** 63 Moorfields **LUTON** *74 Wellington St. **MACCLESFIELD** *77 Chestergate **MANCHESTER** *54 Oldham St. **MARGATE** 55 Northdown Rd. **MIDDLESBROUGH** 14 Borough Rd. **NEWCASTLE** *56. Westmoreland Rd. **NORTHAMPTON** 8 Regent Sq. **NORWICH** 39 St. Augustine's St. **NOTTINGHAM** *18 Carrington St./*213 Mansfield Rd. **OLDHAM** 95 Huddersfield Rd. **OXFORD** 54 Cowley Rd. **PETERBOROUGH** 75 Oundle Rd. **PLYMOUTH** 23 Market Ave. **PORTSMOUTH** 62 Castle Rd. Southsea **PRESTON** 442 New Hall La. **READING** 108 Southampton St. **ROTHERHAM** *3 Rawmarsh Hill. Parkgate **SHEFFIELD** Unit 5/68 Division St. **SHREWSBURY** *40 Wyle Cop **SOUTHAMPTON** 103 St. Mary St. **SOUTHEND** 39 Eastern Esplanade. **STOKE** 82 Piccadilly. Hanley **SWINDON** 7 Devizes Rd. Old Town **WAKEFIELD** 71 Doncaster Rd. **WEST BROMWICH** 19 Bull St. Ringway **WOLVERHAMPTON** 17 Broad St. **WORCESTER** 18 Lowesmoor. **WREXHAM** 6 Yorke St. **YORK** 5 Scarcroft Rd. 000 **WALES – CARDIFF** 9 Mill La. **NEWPORT** Unit 14. Sovereign Arc. Kingsway Centre **SWANSEA** 3 Dillwyn St. 000 **N. IRELAND – BELFAST** 31 Gresham St.

*Licenced by appropriate Local Authorities

Certain shops participating offer these items ancillary to their main business and do not necessarily stock the full range illustrated. TRADE ENQUIRIES WELCOME

COUPON
Please rush me the following video(s) under plain cover (tick as applicable). I enclose £_____ 'If paying by cheque add your address to reverse. Cheques payable to '**Video Sales**'.

☐ VM1 ☐ VM2 ☐ VM3 ☐ VM4 ☐ VM5 ☐ VM6 ☐ VM7
☐ VHS ☐ BETA ☐ PHILIPS 2000

NAME _____

ADDRESS _____

_____

_____

I am aware of the content of these products and agree not to show them to minors. Signed _____ I am over 18.

SVEN VIDEO SALES Dept.
14 Bourne Road, Bexley, Kent

735E

BUY ANY 3 OF THESE MAGAZINES
(ANY EDITIONS) FROM YOUR LOCAL NEWSAGENT

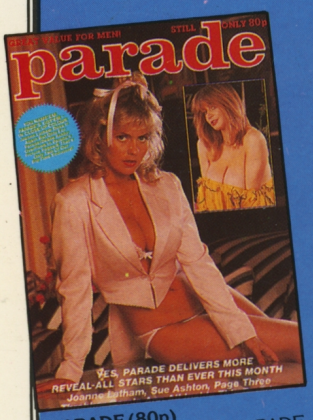

PARADE (80p)
No magazine matches PARADE for such great value — 80 colour packed pages just 80p. The best for stories and hot colour shots of TOP NATIONAL NEWSPAPER GIRLS. (eg. Samantha Fox, Linda Lusardi, Debbi Ashby, Lu Varley.....)

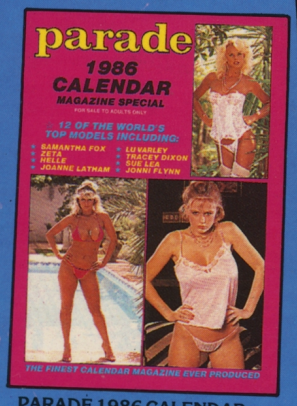

PARADE 1986 CALENDAR MAGAZINE £2.50
The finest calendar on the market. Printed on superb quality art paper — all the top models both topless and nude photographed in the most exotic locations around the UK.

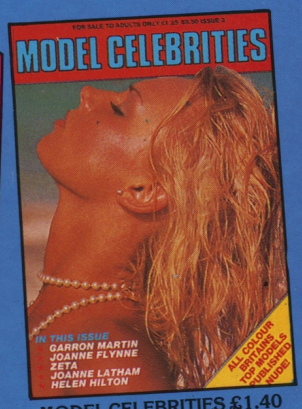

MODEL CELEBRITIES £1.40
The most expensive monthly magazine in our range and undoubtably the classiest. This lavish, ALL COLOUR, magazine features exclusive shots of the worlds most famous models — many of whom have never before appeared nude! DON'T MISS THEM!

ADULT FANTASY £1.20
The complete all round men's magazine. Every Fantasy is featured and satisfied!
The most way out material!

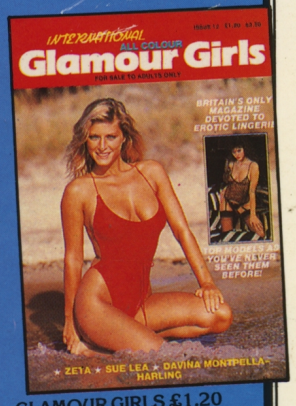

GLAMOUR GIRLS £1.20
The softest magazine in our range, but possibly the horniest — deals exclusively with Britain's top models in sexy lingerie. All colour throughout!

Order these great Monthly titles from your Newsagent

Not all newsagents are currently stocking these five sensational value for money magazines: PARADE (80p); Parade 1986 Calendar Magazine (£2.50); Model Celebrities (£1.40); Adult Fantasy (£1.20) and Glamour Girls (£1.20). SO MAKE SURE YOU ORDER THEM FROM THEM — they can ring their local wholesaler for supplies. If a newsagent is having difficulty obtaining stocks tell him he can phone our National distributors David Tizzard (01-660 0102) to arrange regular deliveries.

And we'll give you these four FREE!!!

TOP MODELS £3
A Sensational magazine featuring shots of Britain's top busty models including: Lu Varley, Samantha Fox and Joanne Latham

HOTSHOTS £3
All colour shots of: Zeta, Tessa Hewitt, Lu Varley, Caroline Evans, Jannie Nielson, Linzi Neil, Lalla Dean, Linda Lusardi, Samantha Fox, Kerry Lou Baylis.....

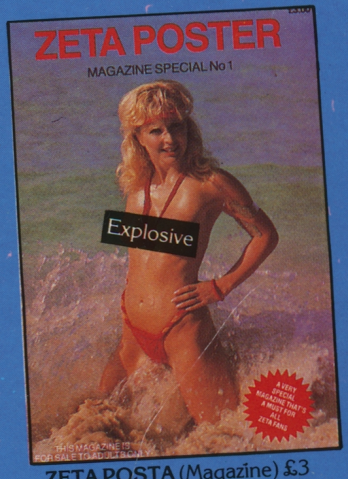

ZETA POSTA (Magazine) £3
Explosive shots of Britains No. 1 sex symbol — big and naughtier than ever! Huge 24" x 32" shot of Zeta!

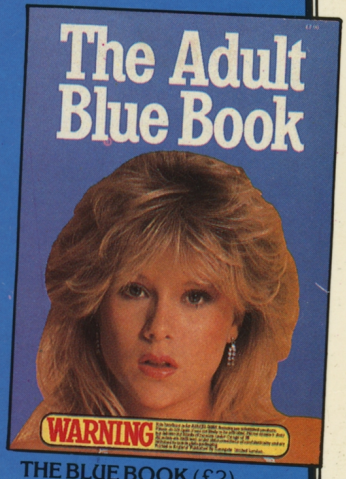

THE BLUE BOOK (£2)
The naughtiest collection ever brought together of top models and pleasure aids! All colour.

HOW TO OBTAIN YOUR £11 FREE GIFT!!

Yes, we'll send you these Four Great Mags — joint cover price £11: TOP MODELS (£3), HOTSHOTS (£3), ZETA POSTER (£3) and the Blue Book (£2). All you have to do is send us the front cover (or tear of the titles from the front covers) of ANY ISSUES of three of our monthlies, plus £1 to cover P & P and we'll send you your FOUR magazines FREE! The four magazines are sent by return under plain cover. Send to: **BUMPER FREE OFFER, P.O. Box 171, London E.11.**

817E

nacktsonnnen.com

nacktsonnnen.com

nacktsonnnen.com

candomarine.com
nacktsonnnen.com

nacktsonnen.com

nacktsonnnen.com

nacktsonnnen.com

nacktsonnnen.com

nacktsonnnen.com

nacktsonnnen.com

BDSM

© angels.love

nacktsonnnen.com

nacktsonnnen.com

nacktsonnnen.com

nacktsonnnen.com

nacktsonnnen.com

nacktsonnnen.com

nacktsonnnen.com

nacktsonnnen.com

nacktsonnnen.com

nacktsonnnen.com

nacktsonnnen.com

nacktsonnnen.com

nacktsonnnen.com

nacktsonnnen.com

nacktsonnnen.com

nacktsonnnen.com

nacktsonnnen.com

nacktsonnnen.com

nacktsonnnen.com

nacktsonnnen.com

nacktsonnnen.com

nacktsonnnen.com

nacktsonnnen.com

nacktsonnnen.com

nacktsonnnen.com

nacktsonnnen.com

nacktsonnnen.com

nacktsonnnen.com

nacktsonnnen.com

nacktsonnnen.com

nacktsonnnen.com

nacktsonnnen.com

smartWater
nacktsonnen.com

©Walter Bosquet-art.com
nacktsonnnen.com

nacktsonnnen.com

nacktsonnnen.com

nacktsonnnen.com

nacktsonnen.com

nacktsonnnen.com

nacktsonnnen.com

nacktsonnnen.com

COSMOPOLITAN
THE 7 BEST ORGASM TRICKS IN THE WORLD:
THE SEXY ISSUE
nacktsonnnen.com

nacktsonnnen.com

nacktsonnen.com

nacktsonnen.com

nacktsonnnen.com

nacktsonnnen.com

nacktsonnnen.com

nacktsonnnen.com

nacktsonnen.com

nacktsonnen.com

nacktsonnnen.com

nacktsonnnen.com

nacktsonnnen.com

nacktsonnnen.com

nacktsonnnen.com

nacktsonnnen.com

nacktsonnnen.com

nacktsonnnen.com

nacktsonnnen.com

nacktsonnen.com

NATIONAL GEOGRAPHIC
nacktsonnnen.com

nacktsonnen.com

nacktsonnnen.com

ARTEKA
nacktsonnnen.com

nacktsonnnen.com

nacktsonnen.com

nacktsonnnen.com

nacktsonnnen.com

nacktsonnnen.com

nacktsonnnen.com

nacktsonnnen.com

nacktsonnnen.com

nacktsonnnen.com

nacktsonnnen.com

nacktsonnnen.com

nacktsonnnen.com

nacktsonnen.com

nacktsonnnen.com

nacktsonnnen.com

nacktsonnnen.com

nacktsonnnen.com

nacktsonnnen.com

nacktsonnnen.com

nacktsonnnen.com

nacktsonnen.com

nacktsonnen.com

nacktsonnnen.com

nacktsonnnen.com

nacktsonnnen.com

nacktsonnnen.com

nacktsonnnen.com

nacktsonnnen.com

nacktsonnnen.com

nacktsonnnen.com

nacktsonnnen.com

nacktsonnnen.com

nacktsonnnen.com

nacktsonnnen.com

nacktsonnnen.com

nacktsonnnen.com

nacktsonnnen.com

nacktsonnnen.com

nacktschwimmen.com

nudeswimmen.com

nacktschwimmen.com

nacktschwimmen.com

nacktschwimmen.com

nacktschwimmen.com

nacktschwimmen.com

nacktschwimmen.com

nacktschwimmen.com

nacktschwimmen.com

nacktschwimmen.com

nacktschwimmen.com

nacktschwimmen.com

nacktschwimmen.com

nacktschwimmen.com

nacktschwimmen.com

nacktschwimmen.com

nacktsonnnen.com

nacktsonnnen.com

nacktsonnnen.com

nacktsonnnen.com

nacktsonnnen.com

nacktsonnnen.com

nacktsonnnen.com

nacktsonnnen.com

nacktsonnen.com

nacktsonnnen.com

nacktsonnnen.com

nacktsonnen.com

nacktsonnen.com

nacktsonnnen.com

nacktsonnnen.com

nacktsonnnen.com

nacktsonnnen.com

nacktsonnnen.com

nacktsonnnen.com

nacktsonnnen.com

nacktsonnen.com

nacktsonnnen.com

nacktsonnnen.com

nacktsonnnen.com

nacktsonnnen.com

nacktsonnen.com

nacktsonnnen.com

nacktsonnnen.com

nacktsonnnen.com

nacktsonnnen.com

nacktsonnnen.com

nacktsonnnen.com

nacktsonnnen.com

nacktsonnnen.com

nacktsonnnen.com

nacktsonnnen.com

nacktsonnnen.com

nacktsonnnen.com

nacktsonnnen.com

nacktsonnnen.com

nacktsonnnen.com

nacktsonnnen.com

nacktsonnnen.com

nacktsonnnen.com

nacktsonnnen.com

nacktsonnnen.com

nacktsonnnen.com

nacktsonnnen.com

nacktsonnnen.com

nacktsonnnen.com

nacktsonnnen.com

nacktsonnnen.com

nacktsonnnen.com

nacktsonnnen.com

nacktsonnnen.com

nacktsonnnen.com

nacktsonnnen.com

nacktsonnnen.com

nacktsonnnen.com

nacktsonnnen.com

nacktsonnnen.com

nacktsonnnen.com

nacktsonnnen.com

nacktsonnnen.com

nacktsonnnen.com

nacktsonnnen.com

nacktsonnnen.com

nacktsonnnen.com

nacktsonnnen.com

nacktsonnnen.com

nacktsonnnen.com

nacktsonnnen.com

nacktsonnnen.com

nacktsonnnen.com

nacktsonnnen.com

nacktsonnnen.com

nacktsonnnen.com

nacktsonnnen.com

nacktsonnnen.com

nacktsonnnen.com

nacktsonnnen.com

nacktsonnnen.com

nacktsonnnen.com

CELSIUS
FAHRENHEIT
110
120
130
nacktsonnnen.com

nacktsonnnen.com

nacktsonnnen.com

nacktsonnnen.com

nacktsonnnen.com

nacktsonnnen.com

nacktsonnen.com

nacktsonnnen.com

nacktsonnnen.com

nacktsonnnen.com

nacktsonnnen.com

nacktsonnnen.com

nacktsonnnen.com

nacktsonnnen.com

nacktsonnen.com

nacktsonnnen.com

nacktsonnnen.com

nacktsonnnen.com

nacktsonnnen.com

nacktsonnnen.com

DIGITAL
nacktsonnnen.com

nacktsonnnen.com

nacktsonnen.com

nacktsonnnen.com

nacktsonnnen.com

nacktsonnnen.com

nacktsonnnen.com

nacktsonnen.com

nacktsonnnen.com

nacktsonnen.com

nacktsonnnen.com

nacktsonnnen.com

nacktsonnnen.com

nacktsonnnen.com

nacktsonnnen.com

nacktsonnen.com

nacktsonnnen.com

nacktsonnnen.com

nacktsonnnen.com

nacktsonnnen.com

nacktsonnnen.com

nacktsonnnen.com

nacktsonnnen.com

nacktsonnnen.com

nacktsonnnen.com

nnnen.com

nacktsonnnen.com

nacktsonnnen.com

nacktsonnnen.com

nacktschwimmen.com

nacktschwimmen.com

nacktschwimmen.com

nacktschwimmen.com

nacktschwimmen.com

nacktschwimmen.com

nacktschwimmen.com

nacktschwimmen.com

nacktefrauen.pics

2005 7 1
nacktefrauen.pics

2009/09/28

nacktefrauen.pics

nacktefrauen.pics

nacktefrauen.pics

2 6:57PM
nacktefrauen.pics

nacktefrauen.pics

nacktefrauen.pics

nacktefrauen.pics

nacktefrauen.pics

nacktefrauen.pics

nacktefrauen.pics

nacktefrauen.pics

nacktefrauen.pics

nacktefrauen.pics

nacktefrauen.pics

nacktefrauen.pics

nacktefrauen.pics

nacktefrauen.pics

nacktefrauen.pics

nacktefrauen.pics

nacktefrauen.pics

nacktefrauen.pics

nacktefrauen.pics

nacktefrauen.pics

Submitted to Digitalhotties.net
nacktefrauen.pics

nacktefrauen.pics

nackteFrauen.pics

nacktefrauen.pics

nacktefrauen.pics

nacktefrauen.pics

nackterfrauen.pics

nacktefrauen.pics

nacktefrauen.pics

nacktefrauen.pics

nacktefrauen.pics

nacktefrauen.pics

nacktefrauen.pics

nacktefrauen.pics

nacktefrauen.pics

nacktefrauen.pics

nackteFrauen.pics

nacktefrauen.pics

nacktefrauen.pics

nacktefrauen.pics

nacktefrauen.pics

nacktefrauen.pics

nacktefrauen.pics

nacktefrauen.pics

MILF
nacktefrauen.pics

nacktefrauen.pics

nacktefrauen.pics

nacktefrauen.pics

nacktefrauen.pic

nacktefrauen.pics

nacktefrauen.pics

nacktefrauen.pics

nacktefrauen.pics

nacktefrauen.pics

nacktefrauen.pics

nacktefrauen.pics

nacktefrauen.pics

nacktefrauen.pics

nacktefrauen.pics

nacktefrauen.pics

nacktefrauen.pics

nacktefrauen.pics

nacktefrauen.pics

nacktefrauen.pics

nacktefrauen.pics

JACK LONDON

nacktefrauen.pics

nacktefrauen.pics

nacktefrauen.pics

nacktefrauen.pics

nacktefrauen.pics

nacktefrauen.pics

nacktefrauen.pics

nacktefrauen.pics

nacktefrauen.pics

professor-porno.com

professor-porno.com

professor-porno.com

professor-porno.com

professor-porno.com

professor-porno.com

08/13/2006
professor-porno.com

08/13/2006
professor-porno.com

professor-porno.com

professor-porno.com

professor-porno.com

professor-porno.com

professor-porno.com

professor-porno.com

profesor-porno.com

professor-porno.com

professor-porno.com

professor-porno.com

professor-porno.com

professor-porno.com

professor-porno.com

professor-porno.com

Geil auf
professor-porno.com
professor-porno.com

professor-porno.com

professor-porno.com

nacktsonnen.com

nacktsonnnen.com

nacktsonnnen.com

nacktsonnnen.com

REDSKINS
nacktsonnnen.com

nackteinnen.com

nacktsonnen.com

nacktsonnnen.com

nacktsonnnen.com

nacktsonnen.com

nacktsonnnen.com

nacktsonnnen.com

nacktsonnnen.com

nacktsonnnen.com

nacktsonnnen.com

nacktsonnnen.com

nacktsonnnen.com

nacktsonnnen.com

nacktsonnnen.com

nacktsonnnen.com

nacktsonnnen.com

nacktsonnnen.com

nacktsonnnen.com

nacktsonnnen.com

nacktsonnnen.com

nacktsonnnen.com

nacktsonnnen.com

nacktsonnnen.com

nacktsonnnen.com

nacktsonnnen.com

nacktsonnnen.com

nacktsonnnen.com

nacktsonnnen.com

nacktsonnen.com

nacktsonnnen.com

nacktsonnnen.com

nacktsonnnen.com

nacktsonnnen.com

nacktsonnnen.com

nacktsonnnen.com

nacktsonnnen.com

nacktsonnnen.com

SECURITY
nacktsonnnen.com

nacktsonnen.com

nackt-schwimmen.com

SUPER DUPER
NAKED PEOPLE WILL SAVE THE WORLD
nackt-schwimmen.com

nackt-schwimmen.com

nackt-schwimmen.com

nackt-schwimmen.com

nackt-schwimmen.com

20545
nackt-schwimmen.com

nacktschwimmen.com

nacktschwimmen.com

Jasnitz
nacktsonnnen.com

Manebach
Stadt Ilmenau
Ilm-Kreis
nacktsonnnen.com

Saalfeld 36
Altenbeuthen 3,2
11
11
nacktsonnnen.com

Burgk
Ortsteil
Burgkhammer
nacktsonnnen.com

nacktsonnnen.com

Landeshauptstadt
Erfurt
nacktsonnen.com

Landeshauptstadt
Erfurt
nacktsonnen.com

Landeshauptstadt
Erfurt
nacktsonnen.com

Landeshauptstadt
Erfurt
nacktsonnen.com

Landeshauptstadt
Erfurt
nacktsonnen.com

Landeshauptstadt
Erfurt
nacktsonnen.com

Landeshauptstadt
Erfurt
nacktsonnen.com

Landeshauptstadt
Erfurt
nacktsonnen.com

Landeshauptstadt
Erfurt
nacktsonnen.com

Landeshauptstadt
Erfurt
nacktsonnen.com

Landeshauptstadt
Erfurt
nacktsonnen.com

Landeshauptstadt
Erfurt
nacktsonnen.com

Landeshauptstadt
Erfurt
nacktsonnen.com

Landeshauptstadt
Erfurt
nacktsonnen.com

Landeshauptstadt
Erfurt
nacktsonnen.com

München
Stadt Bad Berka
Kreis Weimarer Land
nacktsonnen.com

München
Stadt Bad Berka
Kreis Weimarer Land
nacktsonnen.com

München
Stadt Bad Berka
Kreis Weimarer Land
nacktsonnen.com

München
Stadt Bad Berka
Kreis Weimarer Land
nacktsonnen.com

München
Stadt Bad Berka
Kreis Weimarer Land
nacktsonnen.com

München
Stadt Bad Berka
Kreis Weimarer Land
nacktsonnen.com

Münche
Stadt Bad Berka
Kreis Weimarer Land
nacktsonnen.com

München
Stadt Bad Berka
Kreis Weimarer Land
nacktsonnen.com

München
Stadt Bad Berka
Kreis Weimarer Land
nacktsonnen.com

München
Stadt Bad Berka
Kreis Weimarer Land
nacktsonnen.com

München
Stadt Bad Berka
Kreis Weimarer Land
nacktsonnen.com

Neuenhagen
Stadt Bad Freienwalde (Oder)
Landkreis Märkisch-Oderland
nacktsonnen.com

Hintersee
Landkreis
Uecker-Randow
nackt-schwimmen.com

Landeshauptstadt
Erfurt
nackt-schwimmen.com

Essen
12 km
Velbert
224
30
nacktschwimmen.com

nacktschwimmen.com

Poritz
Stadt Bismark
Landkreis Stendal

Kurort Seiffen
Mittlerer Erzgebirgskreis

Usingen
Hochtaunuskreis

nacktsonnen.com

Erfurt
nacktsonnen.com

Landeshauptstadt
Erfurt
nacktsonnen.com

nacktsonnnen.com

nacktsonnen.com

nacktsonnnen.com

nacktsonnnen.com

nacktsonnnen.com

nacktsonnnen.com

nacktsonnnen.com

nacktsonnnen.com

nacktsonnnen.com

nacktsonnnen.com

nacktsonnnen.com

nacktsonnnen.com

nacktsonnnen.com

nacktsonnen.com

nacktsonnnen.com

nacktsonnnen.com

nacktsonnnen.com

nacktsonnnen.com

nacktsonnnen.com

nacktsonnnen.com

nacktsonnnen.com

nacktsonnnen.com

nacktsonnnen.com

nacktsonnnen.com

nacktsonnnen.com

nacktsonnnen.com

nacktsonnnen.com

nacktsonnnen.com

nacktsonnnen.com

nacktsonnen.com

nacktsonnnen.com

nacktsonnnen.com

nacktsonnnen.com

nacktsonnnen.com

nacktsonnnen.com

nacktsonnnen.com

nacktsonnen.com

nacktsonnen.com

nacktsonnnen.com

nacktsonnnen.com

nacktsonnnen.com

nacktsonnnen.com

nacktsonnnen.com

nacktsonnnen.com

nacktsonnnen.com

nacktsonnnen.com

nacktsonnnen.com

nacktsonnnen.com

nacktsonnnen.com

Shown at
www
Voyeurweb.com
nacktsonnnen.com

nacktsonnnen.com

nacktsonnnen.com

nacktsonnnen.com

nacktsonnnen.com

nacktsonnnen.com

nacktsonnnen.com

HELIO
nacktsonnnen.com

nacktsonnnen.com

nacktsonnnen.com

nacktsonnnen.com

nacktsonnnen.com

nacktsonnnen.com

nacktsonnnen.com

nacktsonnnen.com

nacktsonnen.com

nacktsonnnen.com

nacktsonnnen.com

nacktsonnnen.com

© islandgirls.com
nacktsonnnen.com

Shown at
www
Voyeurweb.com
nacktsonnnen.com

Shown At
The
Voyeurweb.com
nacktsonnnen.com

nacktsonnen.com

nacktsonnnen.com

nacktsonnnen.com

nacktsonnnen.com

nacktsonnnen.com

21/04/2006
nacktschwimmen.com

08/12/2006
nacktschwimmen.com

nacktschwimmen.com

nachtschwimmen.com

nacktschwimmen.com

nacktschwimmen.com

nackschwimmen.com

Cabo de Gata
nacktschwimmen.com

nacktschwimmen.com

nacktschwimmen.com

nacktschwimmen.com

© angels.love

© angels.love

© angels.love

© angels.love

© angels.love

© angels.love

nacktschwimmen.com

nacktschwimmen.com

nacktschwimmen.com

nacktschwimmen.com

nacktschwimmen.com

nacktschwimmen.com

nacktschwimmen.com

nacktschwimmen.com

nacktschwimmen.com

nacktschwimmen.com

nacktschwimmen.com

nacktsonnen.com

nacktsonnnen.com

nacktsonnnen.com

nacktsonnnen.com

nacktsonnnen.com

nacktsonnnen.com

nacktsonnnen.com

nacktsonnnen.com

nacktsonnnen.com

nacktsonnnen.com

nacktsonnnen.com

nacktsonnnen.com

nacktsonnnen.com

nacktsonnnen.com

nacktsonnnen.com

nacktsonnnen.com

nacktsonnnen.com

nacktsonnnen.com

nacktsonnnen.com

nacktsonnnen.com

nacktsonnnen.com

nacktsonnnen.com

nacktsonnnen.com

nacktsonnnen.com

nacktsonnnen.com

nacktsonnnen.com

nacktsonnnen.com

nacktsonnnen.com

nacktsonnen

nacktsonnnen.com

nacktsonnnen.com

nacktsonnnen.com

nacktsonnnen.com

nacktsonnnen.com

nacktfrauen.com

nacktsonnnen.com

nacktsonnnen.com

nacktsonnnen.com

nacktsonnnen.com

nacktsonnnen.com

nacktsonnen.com

nacktsonnnen.com

nacktsonnnen.com

NOVO BOOKS

Horrorkabinett - Band 16

MICHAEL SONNTAG

REITER DER RACHE

NOVO BOOKS

Düstere Welten

Grusel – Horror – Zwischenwelten

Doppelband 9

Michael Sonntag

Das Reich der brennenden Skelette
Reiter der Rache

Michael Sonntag

DER HAUCH DER WAHRHEIT

Western

BÄRENKLAU EXKLUSIV

Michael Harte

LOGANS RANCH

Roman

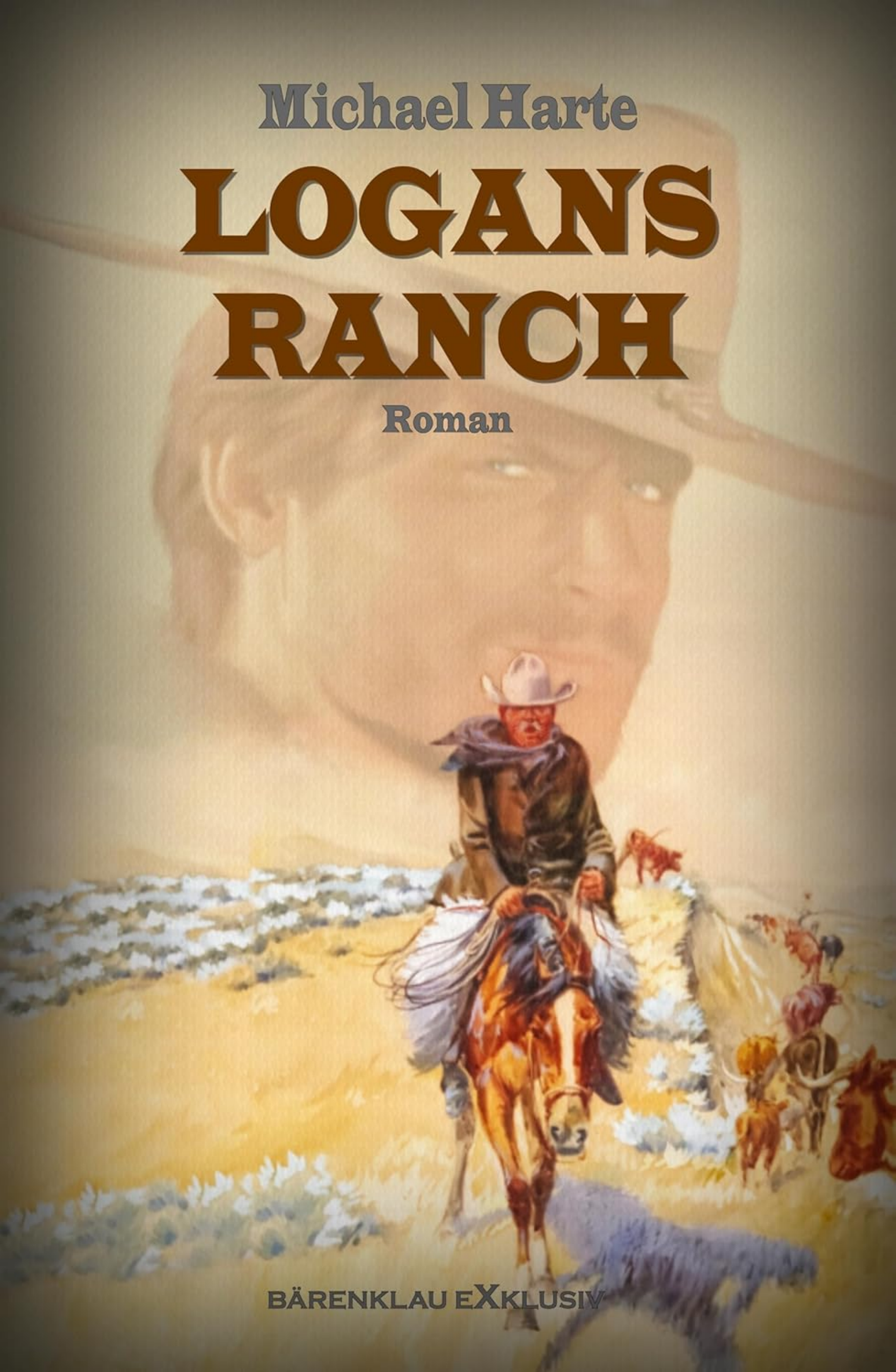

BÄRENKLAU EXKLUSIV

BÄRENKLAU EXKLUSIV

MICHAEL HARTE

DER LETZTE TAG

WESTERN-EDITION

MICHAEL HARTE
GEFANGEN AUF MINGUS III
SCIENCE-FICTION-BDSM-ROMAN
BÄRENKLAU EXKLUSIV

Nackedei 3

Fahrt Frei

Freikörperkultur heute

Nackedei 2

Aktiv, Stark, Frech und Frei

Freikörperkultur heute

Nackedei 4

Das sind Wir!

Freikörperkultur heute

Nackedei 5
Ohne Schuh und Strümpf
Freikörperkultur heute

Nackedei 6

Teufel und Hex

Freikörperkultur heute